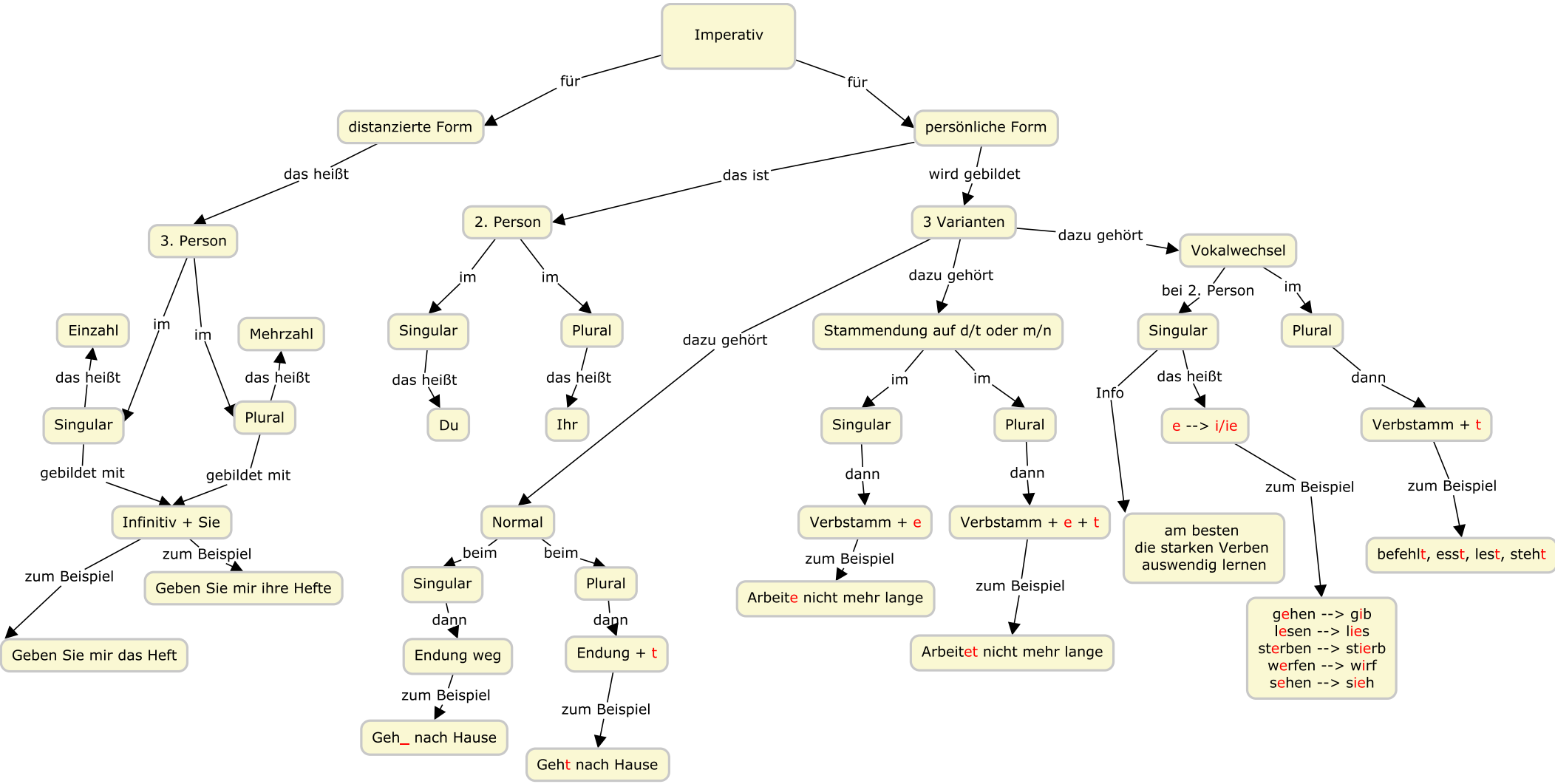Vitali Ponamarev
GE Haspe, Jg. 10